

Patient Name	Ms. MEHBOOBA W/O MANZOOR AH	Specimen Received	15/02/2020
Age/Sex	35 Years/Female	Specimen Type	Tissue
Patient ID	042002150020	Client Name	A-One Collection Centre, Jammu & Kashmir
Specimen ID	MOLQ/B-334-20	Collection Date	15/02/2020
		Report Date	25/02/2020

SURGICAL PATHOLOGY REPORT

Breast (Fibroadenoma) (Side not mentioned)

DIAGNOSIS

SUGGESTIVE OF BENIGN BREAST LESION

Impression could not be rendered as detailed history, mammographic findings and clinical examination findings are not provided. Kindly, provide detailed history for proper and confirmatory diagnosis.

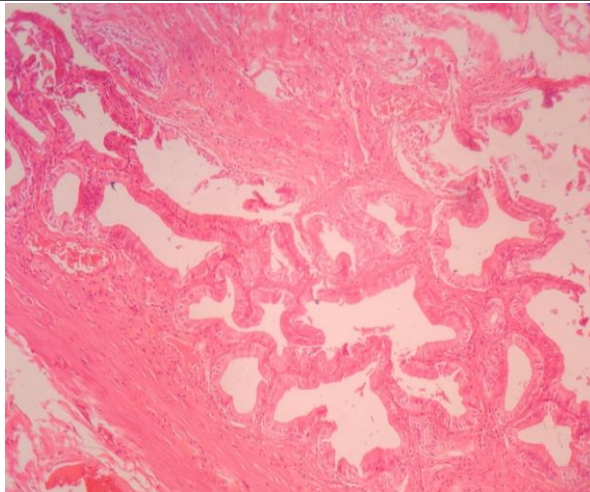

SPECIMEN

Breast (Fibroadenoma) (Side not mentioned)

GROSS

Received two greyish white tissue piece measuring 3x2 cm and 1x1 cm.

Microscopy

1. Section examined shows ducts (cystically dilated) with cuboidal epithelium with small round nucleus surrounded by fibro collagenous tissue.
2. Section also shows ductal cell proliferation with mild anisonucleosis.
3. No granuloma seen. No malignant cells seen.

Note : All biopsy specimen will be stored for 15 (fifteen) days, block and slides for 5 (five) years only from the time of receipt at the laboratory. No request, for any of the above, will be entertained after the due date.

Reference

- i) Rosai and Ackerman's Surgical Pathology.
- ii) Modern Surgical Pathology.

**Gulshan Yadav, MD
Consultant Pathologist**