

Patient Name	Ms. SOUMIA YOUSUF	Client Name	Apex Medicare, Jammu & Kashmir	Specimen Received	21/02/2020
Age/Sex	16YRS/F			Specimen Type	Tissue
Patient ID	012002210335			Collection Date	21/02/2020
Specimen ID	MOLQ/B-409/2020			Report Date	24/02/2020

SURGICAL PATHOLOGY REPORT

Appendix

DIAGNOSIS

ACUTE APPENDICITIS

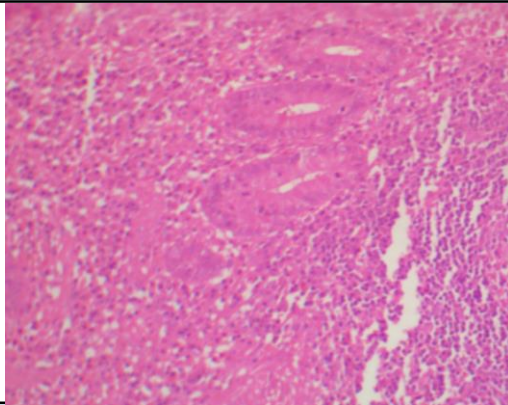

SPECIMEN

Appendix

GROSS

Received 9.5x1.1cm long appendix. Cut section shows feco-lith.

Microscopy

Section examined shows lymphoid follicles with ulcerative mucosa. Deeper tissue shows inflammatory cells (polymorphs and lymphocytes). No granuloma seen. No malignant cells seen.

Note : All biopsy specimen will be stored for 15 (fifteen)days, block and slides for 5(five) years only from the time of receipt at the laboratory. No request ,for any of the above ,will be entertained after the due date.

Reference

- i) Rosai and Ackerman's Surgical Pathology.
- ii) Modern Surgical Pathology.

Gulshan Yadav, MD
Consultant Pathologist