

Patient Name	Ms. LADDO DEVI	Client Name	S. M. Diagnostics, Kaithal	Specimen Received	21/02/2020
Age/Sex	70YRS/F			Specimen Type	Tissue
Patient ID	012002210004			Collection Date	21/02/2020
Specimen ID	MOLQ/B-399-20			Report Date	25/02/2020

SURGICAL PATHOLOGY REPORT

? Carcinoma Esophagus

DIAGNOSIS

MODERATELY DIFFERENTIATED SQUAMOUS CELL CARCINOMA.

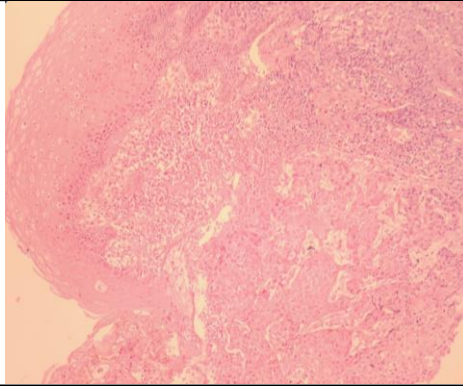

SPECIMEN

? Carcinoma Esophagus

GROSS

Received multiple grayish white tissue piece.

Microscopy

Section examined shows hyperplastic epithelial stratified squamous lining epithelium with round to oval nucleus. Section also shows squamous lining epithelium with dysplastic changes like altered nuclear : cytoplasmic ratio, prominent nucleoli, hyperchromatism, individual cell keratinization and mitotic figures. There is break in the continuity of basement membrane with tumor epithelial cells invading the connective tissue stroma in form of islands and cords. Section also shows fibrocolalgneous tissue, inflammatory cells and blood vessels.

Note : All biopsy specimen will be stored for 15 (fifteen)days, block and slides for 5(five) years only from the time of receipt at the laboratory. No request ,for any of the above ,will be entertained after the due date.

Reference

- i) Rosai and Ackerman's Surgical Pathology.
- ii) Modern Surgical Pathology.

Gulshan Yadav, MD
Consultant Pathologist