

Patient Name	Mr. ADIL AH DAR R/O AKINGAM	Client Name	Apex Medicare, Jammu & Kashmir	Specimen Received	18/02/2020
Age/Sex	20YRS/M			Specimen Type	Tissue
Patient ID	012002180076			Collection Date	18/02/2020
Specimen ID	MOLQ/B-378-20			Report Date	25/02/2020

SURGICAL PATHOLOGY REPORT

Right undescended testicle.

DIAGNOSIS

ATROPHIC TESTIS

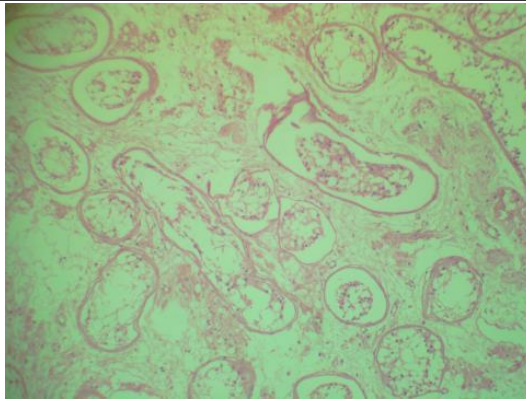

SPECIMEN

Right undescended testicle.

GROSS

Received 8x3 cm and 3.8x4.2 cm greyish white tissue piece.

Microscopy

Section examined shows seminiferous tubules with thick basement membrane with immature spermatogenic cells along with supporting cells.

No granuloma seen. No malignant cells seen.

Note : All biopsy specimen will be stored for 15 (fifteen) days, block and slides for 5 (five) years only from the time of receipt at the laboratory. No request, for any of the above, will be entertained after the due date.

Reference

- i) Rosai and Ackerman's Surgical Pathology.
- ii) Modern Surgical Pathology.

Gulshan Yadav, MD
Consultant Pathologist