

Patient Name	Mrs. DEVKI	Client Name	Sona Devi Hospital	Specimen Received	14/02/2020
Age/Sex	55YRS/F			Specimen Type	Tissue
Patient ID	012002140237			Collection Date	14/02/2020
Specimen ID	MOLQ/B-326-20			Report Date	25/02/2020

SURGICAL PATHOLOGY REPORT

Cervical biopsy

DIAGNOSIS

DYSPLASTIC LESION

ADVISED: DEEPER BIOPSY

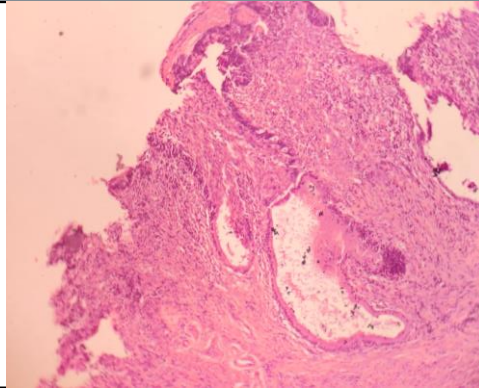

SPECIMEN

Cervical biopsy

GROSS

Received 1x0.5 cm greyish white tissue piece.

Microscopy

Section examined shows squamous lining epithelium with round to oval nucleus with mild anisonucleosis.

Deeper tissue shows mononuclear inflammatory cells, fibrocollagenous tissue and endocervical glands.

Section also shows few atypical nuclues.

Note : All biopsy specimen will be stored for 15 (fifteen)days, block and slides for 5(five) years only from the time of receipt at the laboratory. No request ,for any of the above ,will be entertained after the due date.

Reference

- i) Rosai and Ackerman's Surgical Pathology.
- ii) Modern Surgical Pathology.

Gulshan Yadav, MD
Consultant Pathologist