

# Patient report

Bio-Rad                      DATE: 02/24/2020  
D-10                            TIME: 08:29 PM  
S/N: #DC2K755917        Software version: 4.30-2  
Sample ID:                    10646567  
Injection date                02/24/2020 08:28 PM  
Injection #: 15                Method: HbA1c  
Rack #: ---                    Rack position: 10

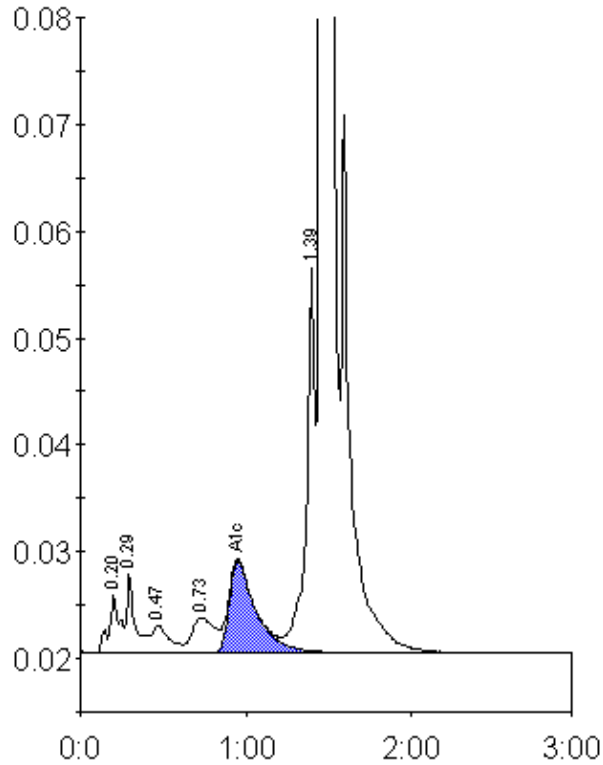

Peak table - ID: 10646567

Peak	R.time	Height	Area	Area %
A1a	0.20	5298	24799	0.9
A1b	0.29	7438	26482	1.0
F	0.47	2554	18355	0.7
LA1c/CHb-1	0.73	3286	31396	1.2
A1c	0.95	8594	96017	5.1
P3	1.39	36547	128322	4.8
A0	1.45	742173	2324903	87.7
Total Area:		2650274		

Concentration:	%
A1c	5.1