

# Patient report

Bio-Rad                      DATE: 02/24/2020  
D-10                         TIME: 09:04 PM  
S/N: #DC2K755917        Software version: 4.30-2  
Sample ID:                 10496651  
Injection date             02/24/2020 09:03 PM  
Injection #: 23             Method: HbA1c  
Rack #: ---                 Rack position: 8

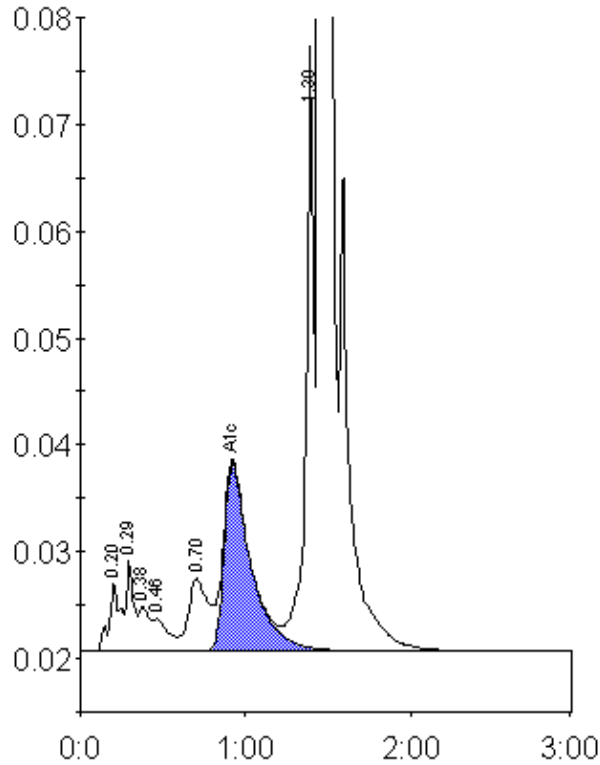

Peak table - ID: 10496651

Peak	R.time	Height	Area	Area %
A1a	0.20	6410	31256	1.2
A1b	0.29	8539	26878	1.0
Unknown	0.38	4228	17599	0.7
F	0.46	3046	19427	0.7
LA1c/CHb-1	0.70	6780	56402	2.1
A1c	0.92	17627	201411	9.6
P3	1.39	56713	180740	6.8
A0	1.45	675742	2130285	80.0
Total Area:		2663996		

Concentration:	%
A1c	9.6