

Patient report

Bio-Rad DATE: 02/24/2020
 D-10 TIME: 08:51 PM
 S/N: #DC2K755917 Software version: 4.30-2
 Sample ID: 10658446
 Injection date 02/24/2020 08:45 PM
 Injection #: 17 Method: HbA1c
 Rack #: --- Rack position: 2

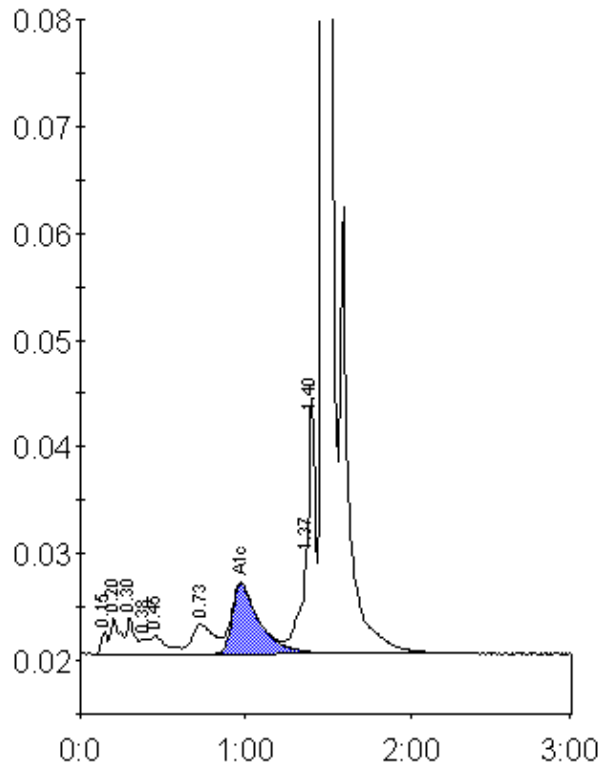

Peak table - ID: 10658446

| Peak | R.time | Height | Area | Area % |
|-------------|---------|--------|---------|--------|
| Unknown | 0.15 | 2198 | 5033 | 0.3 |
| A1a | 0.20 | 3403 | 13520 | 0.9 |
| A1b | 0.30 | 3418 | 11467 | 0.8 |
| Unknown | 0.38 | 1418 | 4681 | 0.3 |
| F | 0.45 | 1665 | 11643 | 0.8 |
| LA1c/CHb-1 | 0.73 | 2774 | 25409 | 1.8 |
| A1c | 0.97 | 6573 | 75401 | 7.1 |
| P3 | 1.37 | 9044 | 33567 | 2.3 |
| Unknown | 1.40 | 23909 | 57505 | 4.0 |
| A0 | 1.47 | 395946 | 1212243 | 83.6 |
| Total Area: | 1450470 | | | |

| | |
|----------------|-----|
| Concentration: | % |
| A1c | 7.1 |