

# Patient report

Bio-Rad                      DATE: 02/24/2020  
D-10                         TIME: 08:17 PM  
S/N: #DC2K755917        Software version: 4.30-2  
Sample ID:                 10502017  
Injection date             02/24/2020 08:16 PM  
Injection #: 11             Method: HbA1c  
Rack #: ---                 Rack position: 6

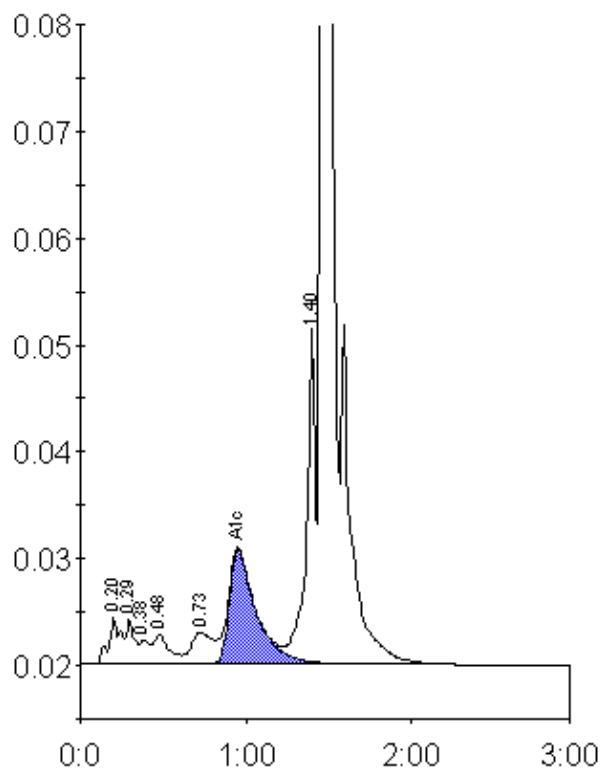

Peak table - ID: 10502017

Peak	R.time	Height	Area	Area %
A1a	0.20	4265	21990	1.2
A1b	0.29	4267	14066	0.8
Unknown	0.38	2221	8944	0.5
F	0.48	2698	18597	1.0
LA1c/CHb-1	0.73	2957	25989	1.4
A1c	0.95	10693	120494	8.7
P3	1.40	31954	122982	6.7
A0	1.46	502386	1501042	81.8
Total Area:	1834104			

Concentration:	%
A1c	8.7