

Patient report

Bio-Rad DATE: 02/24/2020
D-10 TIME: 08:29 PM
S/N: #DC2K755917 Software version: 4.30-2
Sample ID: 10550366
Injection date 02/24/2020 08:22 PM
Injection #: 13 Method: HbA1c
Rack #: --- Rack position: 8

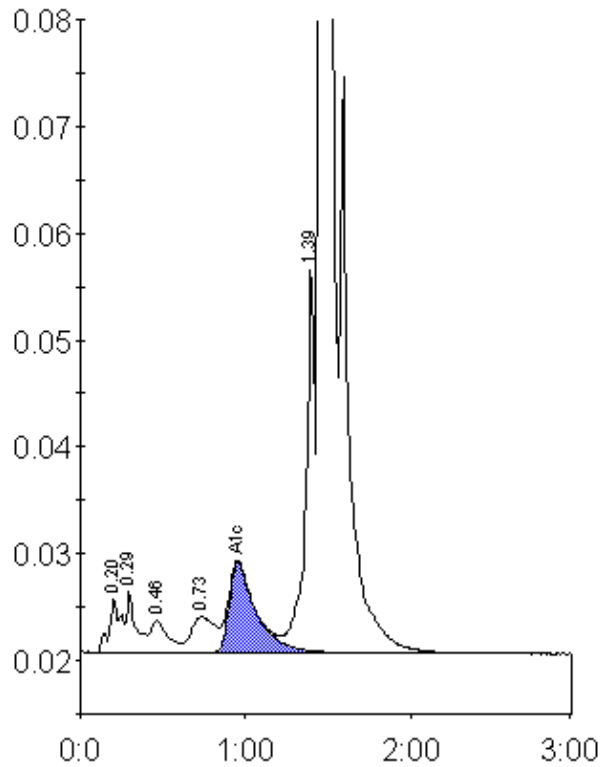

Peak table - ID: 10550366

Peak	R.time	Height	Area	Area %
A1a	0.20	4987	25291	1.0
A1b	0.29	5869	23521	0.9
F	0.46	2973	22017	0.9
LA1c/CHb-1	0.73	3370	33652	1.3
A1c	0.95	8369	95901	5.2
P3	1.39	36481	138777	5.4
A0	1.45	701612	2234892	86.8
Total Area:		2574051		

Concentration:	%
A1c	5.2