

Patient Name	Ms. DARSHANA KUMARI	Client Name	S. M. Diagnostics, Kaithal	Specimen Received	21/02/2020
Age/Sex	47YRS/F			Specimen Type	Tissue
Patient ID	012002210005			Collection Date	21/02/2020
Specimen ID	MOLQ/B-400/2020			Report Date	24/02/2020

SURGICAL PATHOLOGY REPORT

Gall Bladder

DIAGNOSIS

CHOLECYSTITIS AND CHOLELITHIASIS.

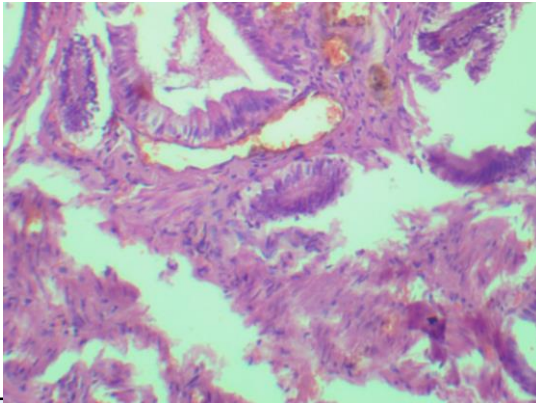

SPECIMEN

Gall Bladder

GROSS

Received 5.6x2.9cm long gall bladder already cut open multiple stones. wall thickness 0.4mm.

Microscopy

Section examined shows ulcerative mucosa and Rokitansky-Aschoff sinus (irregularly shaped tubular structures lined by cuboidal lining epithelium with round to oval nucleus) with fibrocollagenous tissue and inflammatory cells (lymphocytes).

Note : All biopsy specimen will be stored for 15 (fifteen) days, block and slides for 5 (five) years only from the time of receipt at the laboratory. No request, for any of the above, will be entertained after the due date.

Reference

- i) Rosai and Ackerman's Surgical Pathology.
- ii) Modern Surgical Pathology.

Gulshan Yadav, MD
Consultant Pathologist