

|                     |                   |                    |                            |                          |            |
|---------------------|-------------------|--------------------|----------------------------|--------------------------|------------|
| <b>Patient Name</b> | Mrs. SAVITRI DEVI | <b>Client Name</b> | Goyal Nursing Home, Palwal | <b>Specimen Received</b> | 20/02/2020 |
| <b>Age/Sex</b>      | 45YRS/F           |                    |                            | <b>Specimen Type</b>     | Tissue     |
| <b>Patient ID</b>   | 012002200220      |                    |                            | <b>Collection Date</b>   | 20/02/2020 |
| <b>Specimen ID</b>  | MOLQ/B-396/2020   |                    |                            | <b>Report Date</b>       | 24/02/2020 |

## SURGICAL PATHOLOGY REPORT

### Uterus with Cervix

#### DIAGNOSIS

**LEIOMYOMA.**

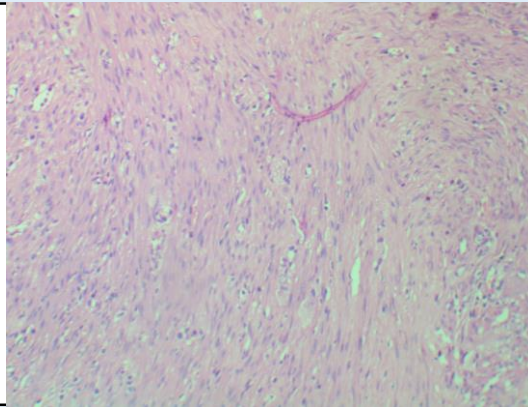

#### **SPECIMEN**

Uterus with Cervix

#### **GROSS**

Received already cut open 10x9.8 cm uterus with cervix. Cut section shows multiple fibroid measuring 4x4.5cm ,2x1cm.( obliterating the endometrial cavity)

#### **Microscopy**

Section examined shows

- 1)Fibroid with interlacing muscle bundle
- 2)Cervix with mononuclear inflammatory cells

**Note :** All biopsy specimen will be stored for 15 (fifteen)days, block and slides for 5(five) years only from the time of receipt at the laboratory. No request ,for any of the above ,will be entertained after the due date.

#### **Reference**

- i) Rosai and Ackerman's Surgical Pathology.
- ii) Modern Surgical Pathology.

  
**Gulshan Yadav, MD**  
**Consultant Pathologist**