

Patient Name	Ms. mahfooza r/o qazigund	Client Name	Apex Medicare, Jammu & Kashmir	Specimen Received	16/02/2020
Age/Sex	35 YRS/F			Specimen Type	Tissue
Patient ID	012002160032			Collection Date	16/02/2020
Specimen ID	MOLQ/B-347-20			Report Date	20/02/2020

SURGICAL PATHOLOGY REPORT

Uterus with Cervix

DIAGNOSIS

CHRONIC CERVICITIS

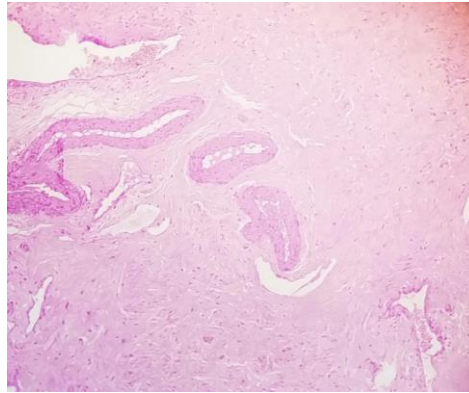

SPECIMEN

Uterus with Cervix

GROSS

Received 7x5 cm uterus with cervix with bilateral adnexa. Ovary size 3x4 cm, 3x4 cm (cut section shows blood clot).

Microscopy

Section examined shows

- 1) Endometrium with proliferative phase
- 2) Myometrium with muscle bundles
- 3) Cervix with mononuclear inflammatory cells
- 4) Ovary with ovarian tissue, hemosiderin macrophages and RBCs and tube unremarkable
- 5) Other ovary with hemorrhagic cyst and tube unremarkable

Note : All biopsy specimen will be stored for 15 (fifteen) days, block and slides for 5 (five) years only from the time of receipt at the laboratory. No request, for any of the above, will be entertained after the due date.

Reference

- i) Rosai and Ackerman's Surgical Pathology.
- ii) Modern Surgical Pathology.

Gulshan Yadav, MD
Consultant Pathologist