

# Patient report

Bio-Rad                      DATE: 02/22/2020  
D-10                         TIME: 08:50 PM  
S/N: #DJ4I016123        Software version: 4.30-2  
Sample ID:                 10495331  
Injection date             02/22/2020 08:39 PM  
Injection #: 98             Method: HbA1c  
Rack #: ---                 Rack position: 8

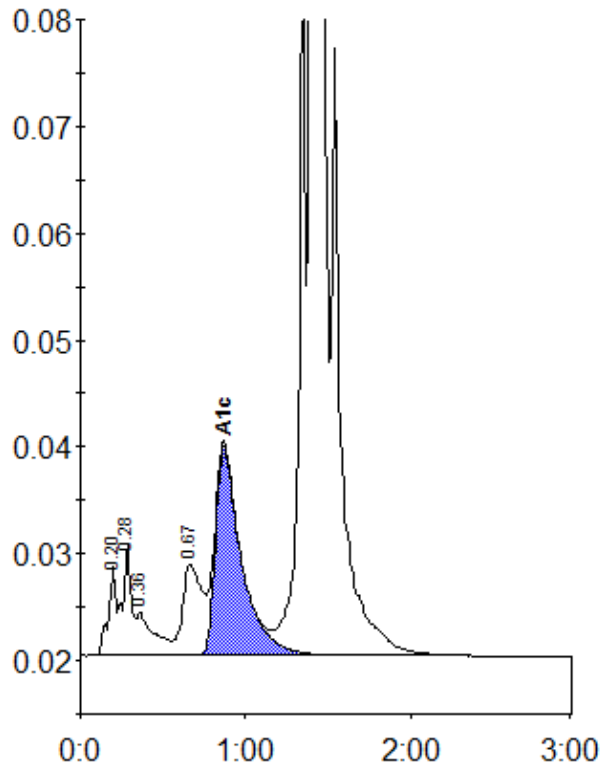

Peak table - ID: 10495331

Peak	R.time	Height	Area	Area %
A1a	0.20	8410	28154	0.7
A1b	0.28	10285	37677	1.0
Unknown	0.36	4032	30825	0.8
LA1c/CHb-1	0.67	8558	69176	1.8
A1c	0.87	19608	214670	7.5
P3	1.36	72122	211266	5.5
A0	1.40	1068735	3259548	84.6
Total Area:		3851317		

Concentration:	%
A1c	7.5