

Patient Name Mrs. BOHTI
Age/Sex 54 YRS/F
Patient ID 012002200008
Specimen ID MOLQ/B-386-20

Client Name S. M. Diagnostics, Kaithal

Specimen Received 20-Feb-2020
Specimen Type Tissue
Collection Date 20-Feb-2020
Report Date 23-Feb-2020

SURGICAL PATHOLOGY REPORT

Uterus

DIAGNOSIS

CHRONIC CERVICITIS

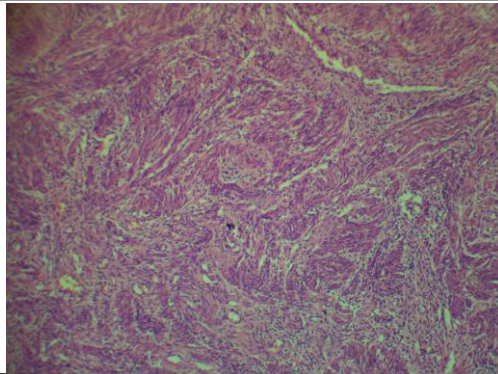

SPECIMEN

Uterus

GROSS

Received autolyzed 11x3 cm uterus with cervix.

Microscopy

Section examined shows

- 1) Endometrium with proliferative phase
- 2) Myometrium with muscle bundles
- 3) Cervix with inflammatory cells.

Note : All biopsy specimen will be stored for 15 (fifteen)days, block and slides for 5(five) years only from the time of receipt at the laboratory. No request ,for any of the above ,will be entertained after the due date.

Reference

- i) Rosai and Ackerman's Surgical Pathology.
- ii) Modern Surgical Pathology.

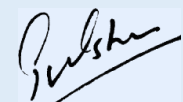

Gulshan Yadav, MD
Consultant Pathologist