

**Patient Name** Ms. RIDWANA  
**Age/Sex** 18YRS/F  
**Patient ID** 012002190401  
**Specimen ID** MOLQ/B-384-20

**Client Name** Apex Medicare, Jammu &  
Kashmir

**Specimen Received** 19-Feb-2020  
**Specimen Type** Tissue  
**Collection Date** 19-Feb-2020  
**Report Date** 23-Feb-2020

## SURGICAL PATHOLOGY REPORT

### Left Breast (Fibroadenoma)

#### DIAGNOSIS

#### FIBROADENOMA

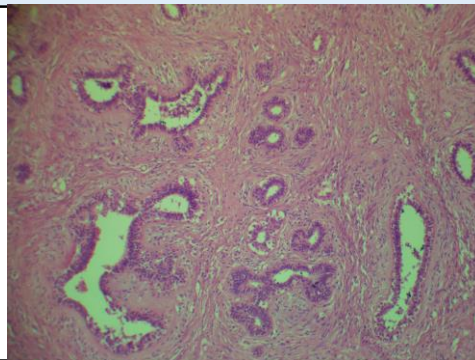

#### SPECIMEN

Left Breast (Fibroadenoma)

#### GROSS

Received autolyzed 3.6x2.0 cm greyish white tissue piece.

#### Microscopy

Section examined shows ducts with cuboidal epithelium with small round nucleus surrounded by fibro collagenous tissue.

No granuloma seen. No malignant cells seen.

**Note :** All biopsy specimen will be stored for 15 (fifteen)days, block and slides for 5(five) years only from the time of receipt at the laboratory. No request ,for any of the above ,will be entertained after the due date.

#### Reference

- i) Rosai and Ackerman's Surgical Pathology.
- ii) Modern Surgical Pathology.

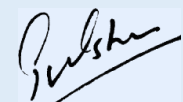

**Gulshan Yadav, MD**  
Consultant Pathologist