

Patient Name Mrs. KALAWATI W/O KARBIR **Client Name** Vardaan Hospital (Jind)
Age/Sex 50YRS/F
Patient ID 012002190049
Specimen ID MOLQ/B-387-20

Specimen Received 19-Feb-2020
Specimen Type Tissue
Collection Date 19-Feb-2020
Report Date 23-Feb-2020

SURGICAL PATHOLOGY REPORT

Uterus with both adnexa

DIAGNOSIS

LEIOMYOMA

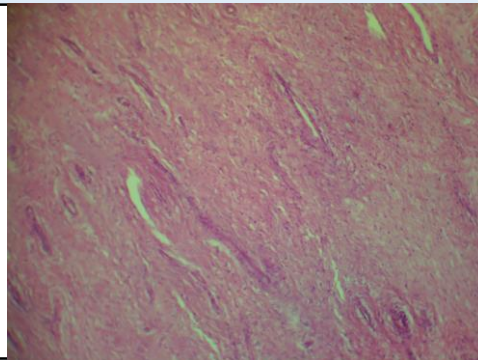

SPECIMEN

Uterus with both adnexa

GROSS

Received 16x13 cm uterus with cervix with bilateral adnexa. Ovary size measuring 4.5x2.5 cm, 4x2.5 cm (cut section shows blood clot). Cut section shows 9.5x10.5 cm fibroid obliterating the endometrial cavity.

Microscopy

Section examined shows

- 1) Cervix with mononuclear inflammatory cells
- 2) Ovary with luteal cyst with hemorrhagic cyst and tube unremarkable
- 3) Other ovary with luteal cyst with hemorrhagic cyst and tube unremarkable
- 4) Fibroid with interlacing muscle bundles

Note : All biopsy specimen will be stored for 15 (fifteen) days, block and slides for 5 (five) years only from the time of receipt at the laboratory. No request, for any of the above, will be entertained after the due date.

Reference

- i) Rosai and Ackerman's Surgical Pathology.
- ii) Modern Surgical Pathology.

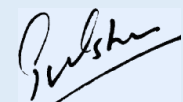

Gulshan Yadav, MD
Consultant Pathologist