

Patient Name Mrs. KAMLESH
Age/Sex 55YRS/F
Patient ID 012002180085
Specimen ID MOLQ/B-365-20

Client Name Sona Devi Hospital

Specimen Received 18-Feb-2020
Specimen Type Tissue
Collection Date 18-Feb-2020
Report Date 23-Feb-2020

SURGICAL PATHOLOGY REPORT

Left Adnexal Mass

DIAGNOSIS

SIMPLE OVARIAN CYST

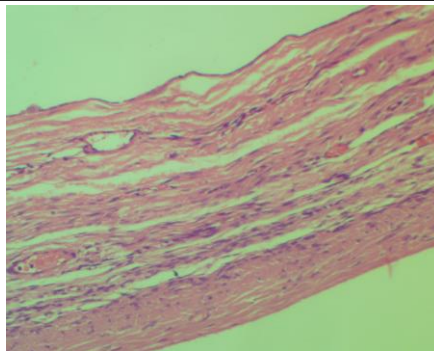

SPECIMEN

Left Adnexal Mass

GROSS

Received 7.5x7 cm cystic tissue piece. Cut section shows clear fluid.

Microscopy

Section examined shows lining epithelium with round to oval nucleus. Deeper tissue shows ovarian tissue and blood vessels.

No granuloma seen. No malignant cells seen.

Note : All biopsy specimen will be stored for 15 (fifteen)days, block and slides for 5(five) years only from the time of receipt at the laboratory. No request ,for any of the above ,will be entertained after the due date.

Reference

- i) Rosai and Ackerman's Surgical Pathology.
- ii) Modern Surgical Pathology.

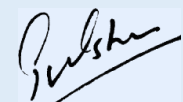

Gulshan Yadav, MD
Consultant Pathologist