

**Patient Name** Mr. ADIL AH DAR R/O  
AKINGAM  
**Age/Sex** 20YRS/M  
**Patient ID** 012002180076  
**Specimen ID** MOLQ/B-378-20

**Client Name** Apex Medicare, Jammu &  
Kashmir

**Specimen Received** 18-Feb-2020  
**Specimen Type** Tissue  
**Collection Date** 18-Feb-2020  
**Report Date** 23-Feb-2020

## SURGICAL PATHOLOGY REPORT

Right undescended testicle.

### DIAGNOSIS

### ATROPIC TESTES

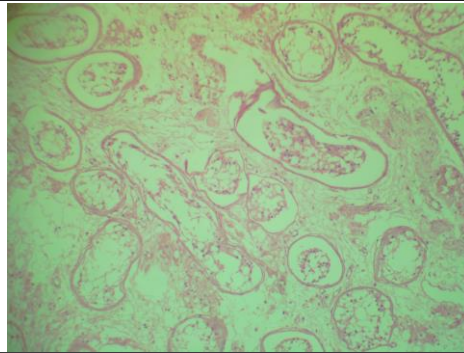

#### SPECIMEN

Right undescended testicle.

#### GROSS

Received 8x3 cm and 3.8x4.2 cm greyish white tissue piece.

#### Microscopy

Section examined shows seminiferous tubules with thick basement membrane with immature spermatogenic cells along with supporting cells.

No granuloma seen. No malignant cells seen.

**Note :** All biopsy specimen will be stored for 15 (fifteen) days, block and slides for 5 (five) years only from the time of receipt at the laboratory. No request, for any of the above, will be entertained after the due date.

#### Reference

- i) Rosai and Ackerman's Surgical Pathology.
- ii) Modern Surgical Pathology.



**Gulshan Yadav, MD**  
Consultant Pathologist