

Patient report

Bio-Rad DATE: 02/21/2020
D-10 TIME: 09:37 PM
S/N: #DJ4I016123 Software version: 4.30-2
Sample ID: 10584181
Injection date 02/21/2020 09:28 PM
Injection #: 59 Method: HbA1c
Rack #: --- Rack position: 2

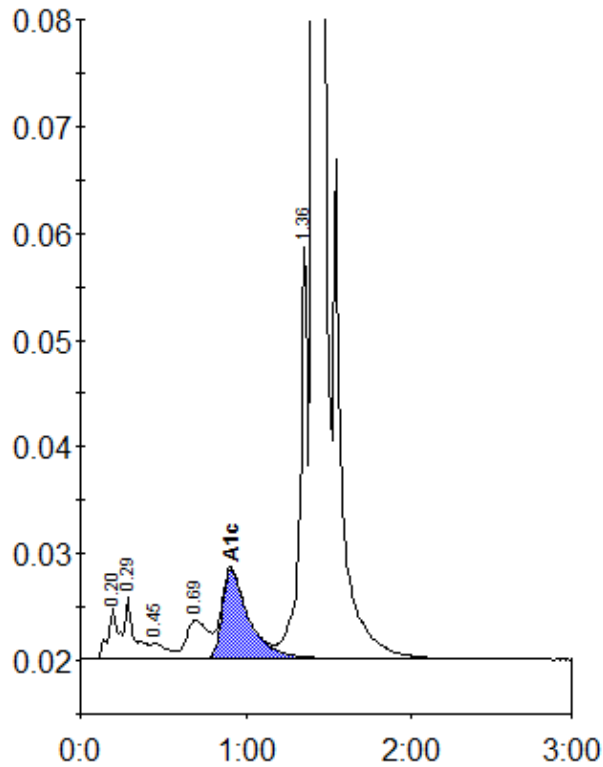

Peak table - ID: 10584181

Peak	R.time	Height	Area	Area %
A1a	0.20	4675	20850	0.8
A1b	0.29	5684	22058	0.8
F	0.45	1474	9996	0.4
LA1c/CHb-1	0.69	3634	32003	1.2
A1c	0.91	8353	92572	5.1
P3	1.36	38455	122285	4.6
A0	1.41	807384	2336848	88.6
Total Area:		2636611		

Concentration:	%
A1c	5.1