

Patient report

Bio-Rad DATE: 02/22/2020
D-10 TIME: 12:33 AM
S/N: #DC2K755917 Software version: 4.30-2
Sample ID: 10532890
Injection date 02/21/2020 09:22 PM
Injection #: 7 Method: HbA2/F
Rack #: --- Rack position: 3

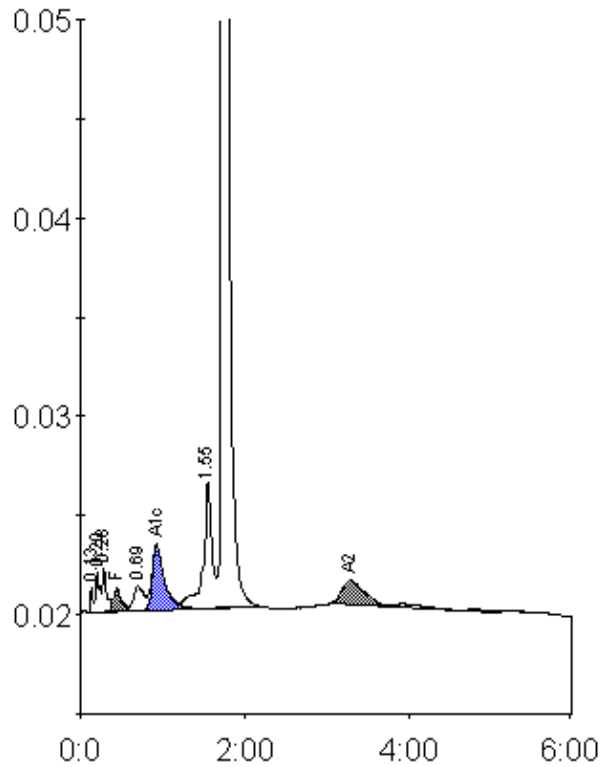

Peak table - ID: 10532890

| Peak | R.time | Height | Area | Area % |
|-------------|--------|---------|--------|---------|
| Unknown | 0.13 | 1218 | 2511 | 0.2 |
| A1a | 0.20 | 1992 | 7123 | 0.7 |
| A1b | 0.28 | 2146 | 7814 | 0.8 |
| F | 0.44 | 1151 | 7118 | < 0.8 * |
| LA1c/CHb-1 | 0.69 | 1229 | 10825 | 1.1 |
| A1c | 0.93 | 3277 | 33341 | 5.0 |
| P3 | 1.55 | 6379 | 47767 | 4.7 |
| A0 | 1.73 | 234825 | 873659 | 86.1 |
| A2 | 3.28 | 1227 | 24065 | 2.9 |
| Total Area: | | 1014222 | | |

| Concentration: | % |
|----------------|---------|
| F | < 0.8 * |
| A1c | 5.0 |
| A2 | 2.9 |