

Patient Name Ms. MONIKA
Age/Sex 27YRS/F
Patient ID 012002180407
Specimen ID MOLQ/B-371/2020

Client Name Lalita Memorial Hospital Pvt
Ltd. (Rewari)

Specimen Received 18/02/2020
Specimen Type Tissue
Collection Date 18/02/2020
Report Date 22/02/2020

SURGICAL PATHOLOGY REPORT

Endometrium

DIAGNOSIS

PROLIFERATIVE PHASE

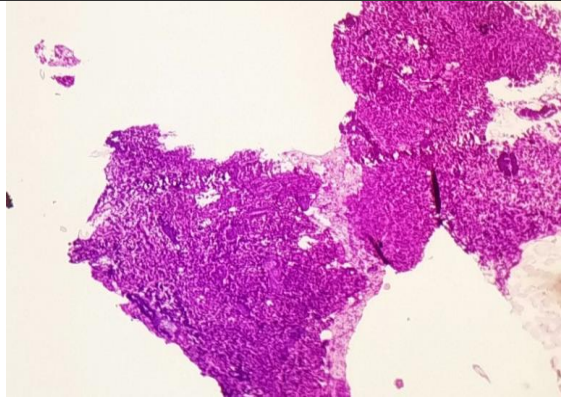

SPECIMEN

Endometrium

GROSS

Received multiple grayish white tissue piece.

Microscopy

Paucicellular Section examined shows small endometrial glands with cuboidal lining with small round nucleus. Stroma shows mononuclear inflammatory cells.

No granuloma seen. No malignant cells seen.

Note : All biopsy specimen will be stored for 15 (fifteen)days, block and slides for 5(five) years only from the time of receipt at the laboratory. No request ,for any of the above ,will be entertained after the due date.

Reference

- i) Rosai and Ackerman's Surgical Pathology.
- ii) Modern Surgical Pathology.

Gulshan Yadav, MD
Consultant Pathologist