

Patient Name Mr. TINKU
Age/Sex 21 YRS/M
Patient ID 012002180336
Specimen ID MOLQ/B-370/2020

Client Name Goyal Nursing Home, Palwal

Specimen Received 18/02/2020
Specimen Type Tissue
Collection Date 18/02/2020
Report Date 22/02/2020

SURGICAL PATHOLOGY REPORT

Cyst (Left Clavicular)

DIAGNOSIS

SEBACEOUS CYST.

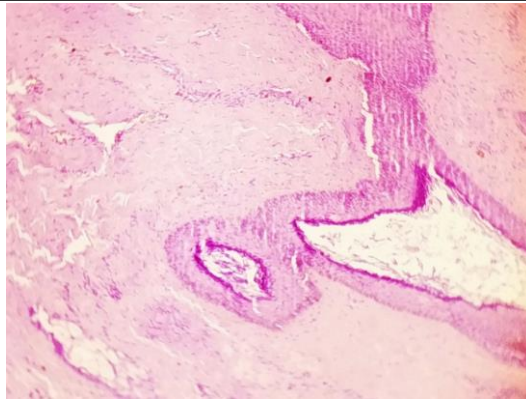

SPECIMEN

Cyst (Left Clavicular)

GROSS

Received multiple grayish white tissue piece, 1x0.5 cm in aggregate.

Microscopy

Section examined shows squamous lining epithelium with round to oval with keratosis and Para keratosis and sebaceous glands large number of glands and fibro collagenous tissue and blood vessels.No granuloma and no malignant cells seen

Note : All biopsy specimen will be stored for 15 (fifteen)days, block and slides for 5(five) years only from the time of receipt at the laboratory. No request ,for any of the above ,will be entertained after the due date.

Reference

- i) Rosai and Ackerman's Surgical Pathology.
- ii) Modern Surgical Pathology.

Gulshan Yadav, MD
Consultant Pathologist