

<b>Patient Name</b>	Mrs. POOJA W/O VIKAS	<b>Client Name</b>	Path Star Diagnostic	<b>Specimen Received</b>	18/02/2020
<b>Age/Sex</b>	29 YRS/F			<b>Specimen Type</b>	Tissue
<b>Patient ID</b>	012002180304			<b>Collection Date</b>	18/02/2020
<b>Specimen ID</b>	MOLQ/B-367/2020			<b>Report Date</b>	22/02/2020

## SURGICAL PATHOLOGY REPORT

### Right Fallopian Tube

#### DIAGNOSIS

**RIGHT TUBE CONFIRMED AND UNREMARKABLE.**

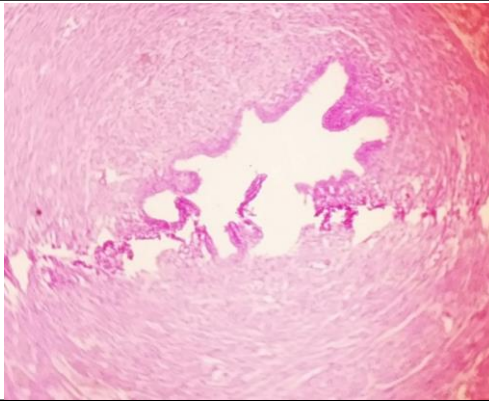

#### SPECIMEN

Right Fallopian Tube

#### GROSS

Received 1x0.5cm tubular tissue piece.

#### Microscopy

Tube confirmed and unremarkable.

**Note :** All biopsy specimen will be stored for 15 (fifteen) days, block and slides for 5 (five) years only from the time of receipt at the laboratory. No request ,for any of the above ,will be entertained after the due date.

#### Reference

- i) Rosai and Ackerman's Surgical Pathology.
- ii) Modern Surgical Pathology.

  
**Gulshan Yadav, MD**  
**Consultant Pathologist**