

<b>Patient Name</b>	Ms. DILSHADA R/O NAGBAL	<b>Client Name</b>	Apex Medicare, Jammu & Kashmir	<b>Specimen Received</b>	19/02/2020
<b>Age/Sex</b>	50 YRS/F			<b>Specimen Type</b>	Tissue
<b>Patient ID</b>	012002180072			<b>Collection Date</b>	19/02/2020
<b>Specimen ID</b>	MOLQ/B-374/2020			<b>Report Date</b>	22/02/2020

## SURGICAL PATHOLOGY REPORT

### Uterus with Cervix

#### DIAGNOSIS

#### LEIOMYOMA.

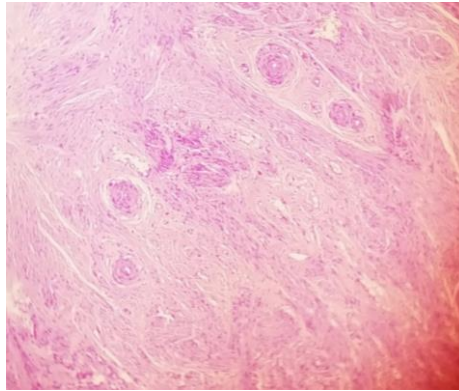

#### SPECIMEN

Uterus with Cervix

#### GROSS

Received 10x6 cm uterus with cervix with bilateral adnexa. Ovary size 2x2 cm, 2x2 cm. Cut section shows 1x1 cm fibroid.

#### Microscopy

Section examined shows

- 1) Endometrium with proliferative phase
- 2) Myometrium with superficial adenomyosis
- 3) Cervix with mononuclear inflammatory cells
- 4) Ovary with Luteal cyst and tube unremarkable
- 5) Other ovary with Luteal cyst and hemorrhagic cyst and tube unremarkable
- 6) Fibroid with interlacing muscle bundle

**Note :** All biopsy specimen will be stored for 15 (fifteen) days, block and slides for 5 (five) years only from the time of receipt at the laboratory. No request, for any of the above, will be entertained after the due date.

#### Reference

- i) Rosai and Ackerman's Surgical Pathology.
- ii) Modern Surgical Pathology.

**Gulshan Yadav, MD**  
Consultant Pathologist