

Patient Name	Ms. RAFEEQA R/O TARIGAM	Client Name	Apex Medicare, Jammu & Kashmir	Specimen Received	18/02/2020
Age/Sex	45 YRS/F			Specimen Type	Tissue
Patient ID	012002180071			Collection Date	18/02/2020
Specimen ID	MOLQ/B-373/2020			Report Date	22/02/2020

SURGICAL PATHOLOGY REPORT

Uterus with Cervix

DIAGNOSIS

CHRONIC CERVICITIS

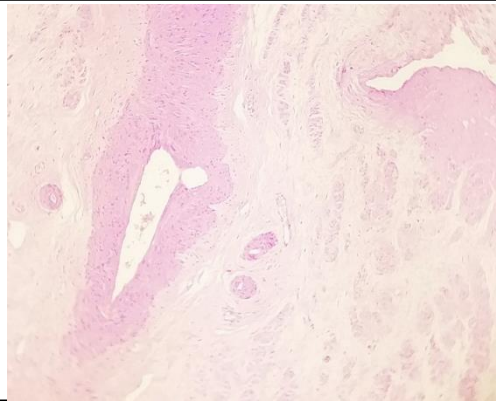

SPECIMEN

Uterus with Cervix

GROSS

Received 11x6.5 cm uterus with cervix with bilateral adnexa. Ovary size 2x2 cm, 2x2 cm. Cut section shows 1x1cm cyst with clear fluid.

Microscopy

Section examined shows

- 1)Endometrium with proliferative phase
- 2)Myometrium with adenomyosis
- 3)Cervix with mononuclear inflammatory cells
- 4)Ovary with Luteal cyst and tube unremarkable
- 5)Other ovary Luteal cyst and hemorrhagic cyst and tube unremarkable

Note : All biopsy specimen will be stored for 15 (fifteen)days, block and slides for 5(five) years only from the time of receipt at the laboratory. No request ,for any of the above ,will be entertained after the due date.

Reference

- i) Rosai and Ackerman's Surgical Pathology.
- ii) Modern Surgical Pathology.

Gulshan Yadav, MD
Consultant Pathologist