

Patient report

Bio-Rad DATE: 02/21/2020
D-10 TIME: 07:26 PM
S/N: #DJ4I016123 Software version: 4.30-2
Sample ID: 10664867
Injection date 02/21/2020 07:17 PM
Injection #: 54 Method: HbA1c
Rack #: --- Rack position: 1

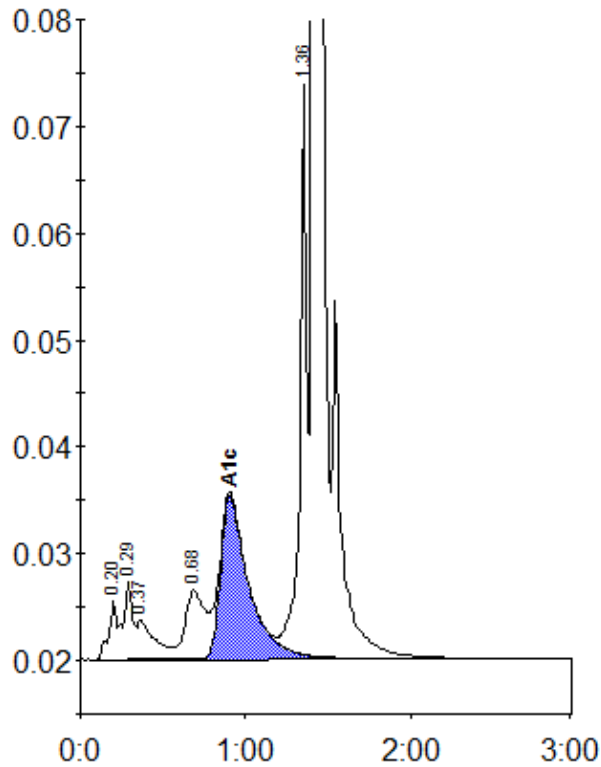

Peak table - ID: 10664867

| Peak | R.time | Height | Area | Area % |
|-------------|--------|---------|---------|--------|
| A1a | 0.20 | 5545 | 18401 | 0.8 |
| A1b | 0.29 | 7425 | 30111 | 1.3 |
| Unknown | 0.37 | 3689 | 26921 | 1.2 |
| LA1c/CHb-1 | 0.68 | 6430 | 53258 | 2.3 |
| A1c | 0.91 | 15243 | 181500 | 10.7 |
| P3 | 1.36 | 53695 | 163034 | 7.2 |
| A0 | 1.41 | 643068 | 1806822 | 79.2 |
| Total Area: | | 2280046 | | |

| | |
|----------------|------|
| Concentration: | % |
| A1c | 10.7 |