

Patient report

Bio-Rad DATE: 02/20/2020
D-10 TIME: 07:39 PM
S/N: #DJ4I016123 Software version: 4.30-2
Sample ID: 10538620
Injection date 02/20/2020 07:20 PM
Injection #: 71 Method: HbA1c
Rack #: --- Rack position: 10

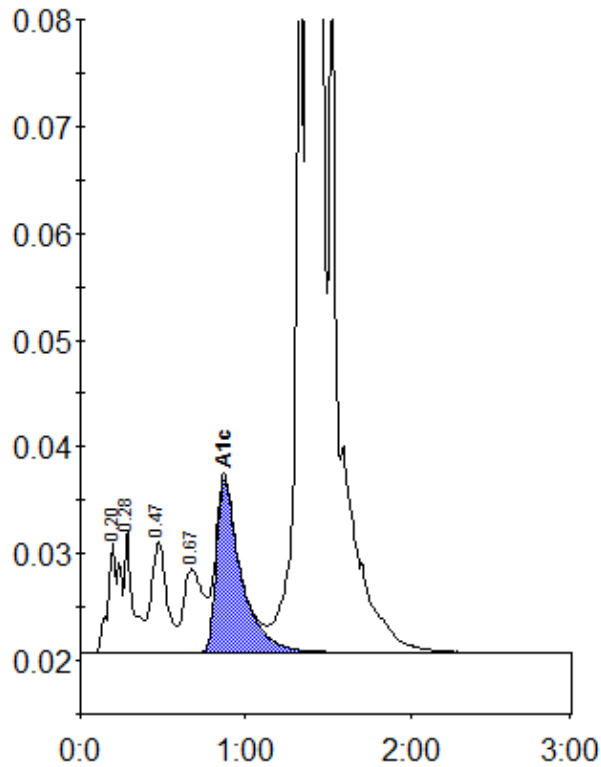

Peak table - ID: 10538620

Peak	R.time	Height	Area	Area %
A1a	0.20	10420	51793	1.1
A1b	0.28	11571	41353	0.9
F	0.47	10369	66874	1.4
LA1c/CHb-1	0.67	7780	63842	1.3
A1c	0.87	16213	168218	5.1
A0	1.38	1346413	4389244	91.8
Total Area:		4781324		

Concentration:	%
A1c	5.1