

# Patient report

Bio-Rad                      DATE: 02/20/2020  
D-10                         TIME: 07:36 PM  
S/N: #DJ4I016123        Software version: 4.30-2  
Sample ID:                 10474893  
Injection date             02/20/2020 06:59 PM  
Injection #: 64             Method: HbA1c  
Rack #: ---                 Rack position: 3

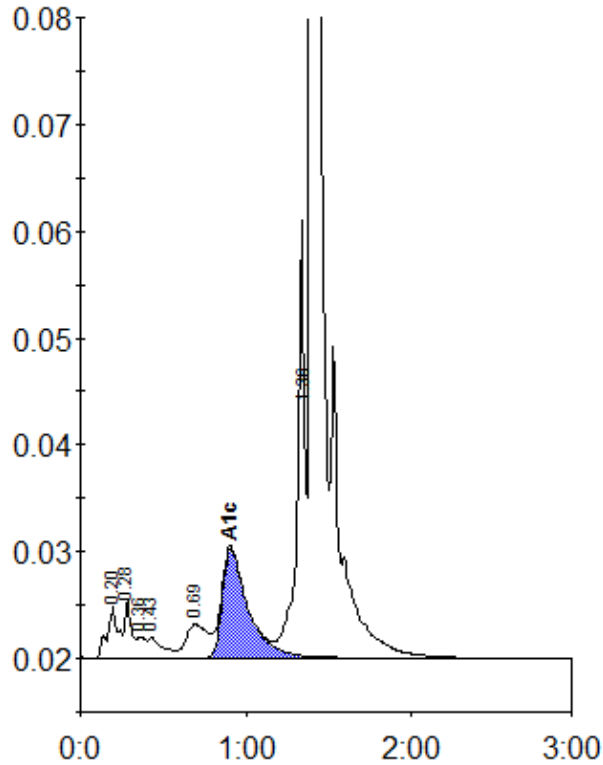

Peak table - ID: 10474893

| Peak        | R.time  | Height | Area    | Area % |
|-------------|---------|--------|---------|--------|
| A1a         | 0.20    | 4934   | 22554   | 1.0    |
| A1b         | 0.28    | 5501   | 14594   | 0.7    |
| Unknown     | 0.36    | 1970   | 7170    | 0.3    |
| F           | 0.43    | 1869   | 11844   | 0.5    |
| LA1c/CHb-1  | 0.69    | 3157   | 27887   | 1.3    |
| A1c         | 0.91    | 10281  | 111148  | 7.1    |
| P3          | 1.36    | 41022  | 127820  | 5.8    |
| A0          | 1.40    | 695290 | 1879757 | 85.3   |
| Total Area: | 2202774 |        |         |        |

|                |     |
|----------------|-----|
| Concentration: | %   |
| A1c            | 7.1 |