

Patient Name Mrs. PUSHPA
Age/Sex 47 YRS/F
Patient ID 012002170289
Specimen ID MOLQ/B-362/2020

Client Name Patient Care Diagnostics,
Faridabad

Specimen Received 17-Feb-2020
Specimen Type Tissue
Collection Date 17-Feb-2020
Report Date 21-Feb-2020

SURGICAL PATHOLOGY REPORT

Uterus with Cervix

DIAGNOSIS

LEIOMYOMA

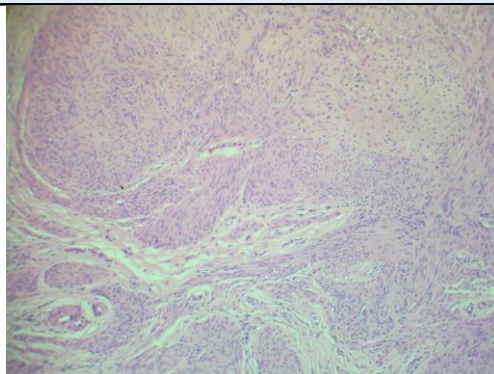

SPECIMEN

Uterus with Cervix

GROSS

Received autolyzed 10x10 cm uterus with cervix. Cut section shows 7x6cm fibroid.(Obliterating the endometrium cavity)

Microscopy

Section examined shows

- 1)Cervix with endocervical glands with small round nucleus and inflammatory cells.
- 5)Fibroid with interlacing muscle bundle

Note : All biopsy specimen will be stored for 15 (fifteen)days, block and slides for 5(five) years only from the time of receipt at the laboratory. No request ,for any of the above ,will be entertained after the due date.

Reference

- i) Rosai and Ackerman's Surgical Pathology.
- ii) Modern Surgical Pathology.

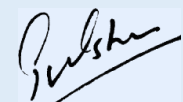

Gulshan Yadav, MD
Consultant Pathologist