

**Patient Name** Mrs. KAMLA DEVI  
**Age/Sex** 50YRS/F  
**Patient ID** 092002120026  
**Specimen ID** MOLQ/B-295-20

**Client Name** Civil Hospital Sec-10

**Specimen Received** 12-Feb-2020  
**Specimen Type** Tissue  
**Collection Date** 12-Feb-2020  
**Report Date** 20-Feb-2020

## SURGICAL PATHOLOGY REPORT

### Uterus with Cervix

#### DIAGNOSIS

#### CHRONIC CERVICITIS

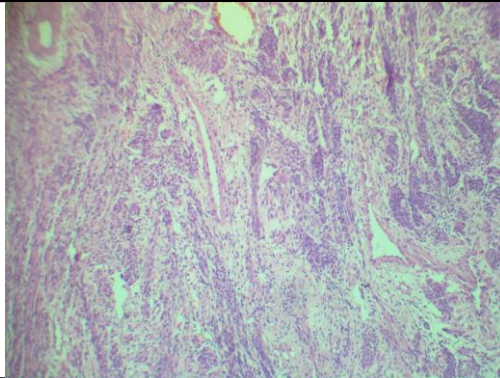

#### SPECIMEN

Uterus with Cervix

#### GROSS

Received 7x4 cm uterus with cervix (prolapsed).

#### Microscopy

Section examined shows

- 1) Endometrium with proliferative phase
- 2) Myometrium with muscle bundles
- 3) Cervix with endocervical glands with round to oval nucleus and surrounding fibrocollagenous tissue along with mononuclear inflammatory cells.

**Note :** All biopsy specimen will be stored for 15 (fifteen) days, block and slides for 5 (five) years only from the time of receipt at the laboratory. No request, for any of the above, will be entertained after the due date.

#### Reference

- i) Rosai and Ackerman's Surgical Pathology.
- ii) Modern Surgical Pathology.

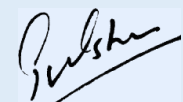

**Gulshan Yadav, MD**  
**Consultant Pathologist**