

**Patient Name** Mrs. LALITA  
**Age/Sex** 38YRS/F  
**Patient ID** 012002170161  
**Specimen ID** MOLQ/B-355-20

**Client Name** Dinesh Lab, Bhiwari

**Specimen Received** 17/02/2020  
**Specimen Type** Tissue  
**Collection Date** 17/02/2020  
**Report Date** 20/02/2020

## SURGICAL PATHOLOGY REPORT

### Uterus with Cervix

#### DIAGNOSIS

#### CHRONIC CERVICITIS

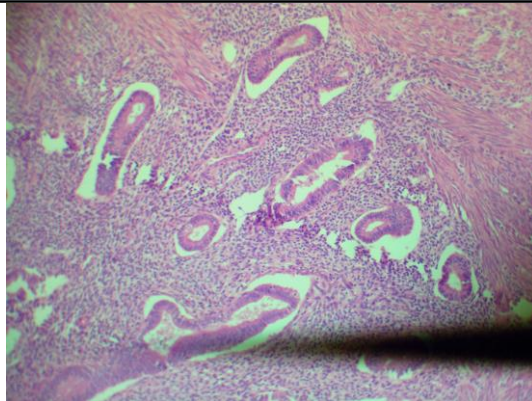

#### SPECIMEN

Uterus with Cervix

#### GROSS

Received 8X6 cm uterus with cervix with unilateral adnexa. Ovary size measuring 4.3x2.6 cm, cut section shows mucoid material.

#### Microscopy

Section examined shows

- 1) Endometrium with proliferative phase
- 2) Myometrium with superficial adenomyosis
- 3) Cervix with mononuclear inflammatory cells
- 4) Ovary with simple cyst and luteal cyst and tube unremarkable

**Note** : All biopsy specimen will be stored for 15 (fifteen)days, block and slides for 5(five) years only from the time of receipt at the laboratory. No request ,for any of the above ,will be entertained after the due date.

#### Reference

- i) Rosai and Ackerman's Surgical Pathology.
- ii) Modern Surgical Pathology.

  
**Gulshan Yadav, MD**  
Consultant Pathologist