

Patient Name	Mrs. LAXMI	Client Name	Kriti Hospital	Specimen Received	16/02/2020
Age/Sex	34YRS/F			Specimen Type	Tissue
Patient ID	012002160151			Collection Date	16/02/2020
Specimen ID	MOLQ/B-350-20			Report Date	20/02/2020

SURGICAL PATHOLOGY REPORT

Swelling Right Shoulder Region

DIAGNOSIS

LIPOMA

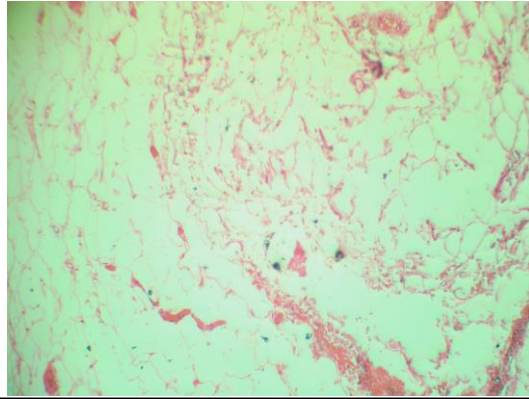

SPECIMEN

Swelling Right Shoulder Region

GROSS

Received 13x9.8 cm yellowish tissue piece.

Microscopy

Section examined shows mature adipose cells with mild inflammatory cells.
No granuloma seen. No malignant cells seen.

Note : All biopsy specimen will be stored for 15 (fifteen) days, block and slides for 5 (five) years only from the time of receipt at the laboratory. No request, for any of the above, will be entertained after the due date.

Reference

- i) Rosai and Ackerman's Surgical Pathology.
- ii) Modern Surgical Pathology.

Gulshan Yadav, MD
Consultant Pathologist