

Patient Name	Ms. CHANCHAL	Client Name	SRG Hospital, Kotla Vihar	Specimen Received	13-Feb-2020
Age/Sex	34 Years/Female			Specimen Type	Tissue
Patient ID	012002130306			Collection Date	13-Feb-2020
Specimen ID	MOLQ/B-313-20			Report Date	20-Feb-2020

SURGICAL PATHOLOGY REPORT

Right Endometrioma cyst Wall

DIAGNOSIS

ENDOMETRIOMA.

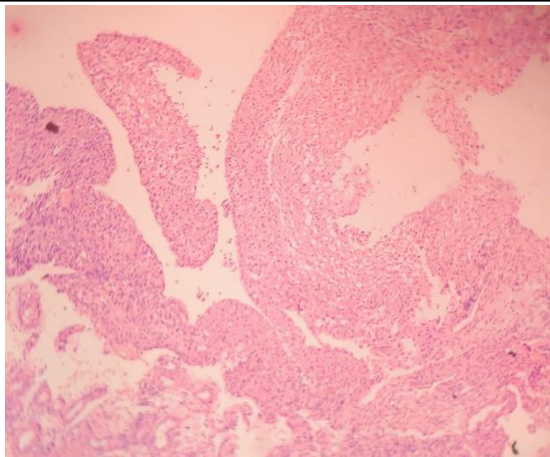

SPECIMEN

Right Endometrioma cyst Wall

GROSS

Received 1.2x2.8cm gash white tissue piece.

Microscopy

1. Section examined shows ovarian tissue with RBCs and inflammatory cells with broken endometrial glands.
2. No granuloma seen.
3. No malignant cells seen.

Note : All biopsy specimen will be stored for 15 (fifteen) days, block and slides for 5 (five) years only from the time of receipt at the laboratory. No request, for any of the above, will be entertained after the due date.

Reference

- i) Rosai and Ackerman's Surgical Pathology.
- ii) Modern Surgical Pathology.

A handwritten signature in black ink, appearing to read 'Gulshan', written over a light blue rectangular background.

Gulshan Yadav, MD
Consultant Pathologist