

Patient Name Mr. DESH RAJ
Age/Sex 57YRS/M
Patient ID 012002130052
Specimen ID MOLQ/B-298-20

Client Name S. M. Diagnostics, Kaithal

Specimen Received 13-Feb-2020
Specimen Type Tissue
Collection Date 13-Feb-2020
Report Date 20-Feb-2020

SURGICAL PATHOLOGY REPORT

Prostatic Tissue

DIAGNOSIS

BENIGN PROSTATIC HYPERPLASIA

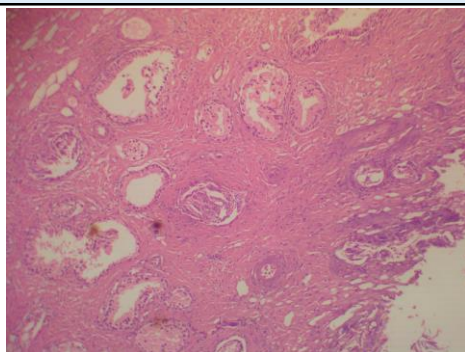

SPECIMEN

Prostatic Tissue

GROSS

Received multiple greyish white tissue piece, measuring 4x4 cm in aggregate.

Microscopy

Section examined shows bilayered prostatic glands with columnar lining epithelium and with small round to oval nucleus surrounded by large number of fibrocollagenous tissue and mononuclear inflammatory cell.

No granuloma seen. No malignant cells seen.

Note : All biopsy specimen will be stored for 15 (fifteen)days, block and slides for 5(five) years only from the time of receipt at the laboratory. No request ,for any of the above ,will be entertained after the due date.

Reference

- i) Rosai and Ackerman's Surgical Pathology.
- ii) Modern Surgical Pathology.

A handwritten signature in black ink, appearing to read 'Gulshan', written over a light blue rectangular background.

Gulshan Yadav, MD
Consultant Pathologist