

Patient Name	Mr. KISHAN LAL 47976	Specimen Received	07-Feb-2020
Age/Sex	55 Years/Male	Client Name	Pushpanjali Hospital
Patient ID	012002070263		(Rewari)
Specimen ID	MOLQ/B-256-20	Specimen Type	Tissue
		Collection Date	07-Feb-2020
		Report Date	20-Feb-2020

SURGICAL PATHOLOGY REPORT

Lung Biopsy

DIAGNOSIS

Cells suspicious of malignancy seen. Differential diagnosis:

- 1) Small cell carcinoma .**
- 2) Adenocarcinoma.**

Advised for IHC marker studies for immunophenotyping of the tumor.

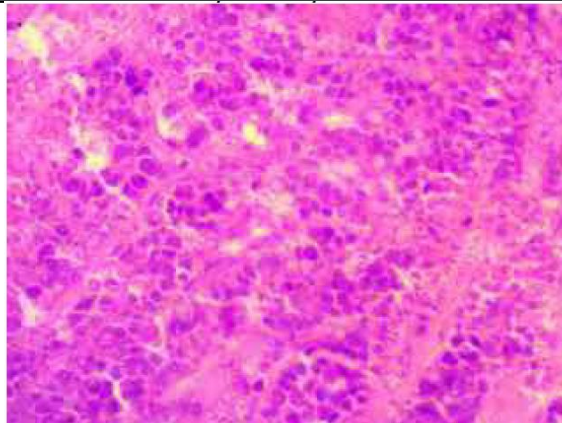

SPECIMEN

Lung Biopsy

Microscopy

1. Sections from lung biopsy show suboptimally preserved tissue with presence of nests and cords of round to oval cells infiltrating lung parenchyma.
2. The cells have hyperchromatic nuclei with coarse chromatin.
3. Vacuolated cytoplasm is seen in some areas of these cells.
4. Alveoli are seen lined by flattened epithelium.

Note : All biopsy specimen will be stored for 15 (fifteen)days, block and slides for 5(five) years only from the time of receipt at the laboratory. No request ,for any of the above ,will be entertained after the due date.

Reference

- i) Rosai and Ackerman's Surgical Pathology.
- ii) Modern Surgical Pathology.

Gulshan Yadav, MD
Consultant Pathologist