

Patient report

Bio-Rad DATE: 02/19/2020
D-10 TIME: 03:40 PM
S/N: #DJ4I016123 Software version: 4.30-2
Sample ID: 10661941
Injection date 02/19/2020 03:13 PM
Injection #: 75 Method: HbA1c
Rack #: --- Rack position: 2

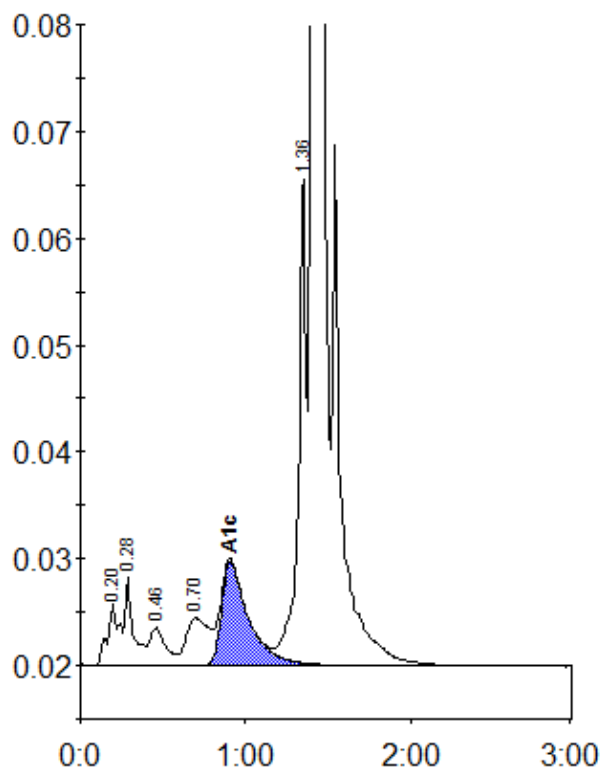

Peak table - ID: 10661941

| Peak | R.time | Height | Area | Area % |
|-------------|--------|---------|---------|--------|
| A1a | 0.20 | 5819 | 28688 | 1.0 |
| A1b | 0.28 | 8309 | 29086 | 1.0 |
| F | 0.46 | 3527 | 23465 | 0.8 |
| LA1c/CHb-1 | 0.70 | 4398 | 42321 | 1.5 |
| A1c | 0.91 | 9695 | 110718 | 5.5 |
| P3 | 1.36 | 45408 | 157122 | 5.5 |
| A0 | 1.40 | 859996 | 2485699 | 86.4 |
| Total Area: | | 2877098 | | |

| | |
|----------------|-----|
| Concentration: | % |
| A1c | 5.5 |