

Patient report

Bio-Rad DATE: 02/18/2020
D-10 TIME: 03:01 PM
S/N: #DJ4I016123 Software version: 4.30-2
Sample ID: 10528478
Injection date 02/18/2020 02:52 PM
Injection #: 67 Method: HbA1c
Rack #: --- Rack position: 10

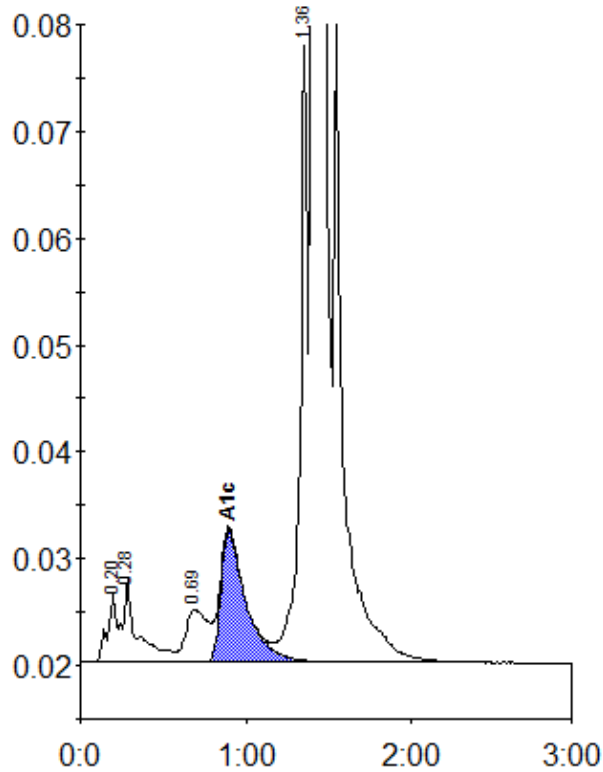

Peak table - ID: 10528478

Peak	R.time	Height	Area	Area %
A1a	0.20	6404	23246	0.7
A1b	0.28	7937	49529	1.4
LA1c/CHb-1	0.69	4966	46376	1.3
A1c	0.90	12381	130824	5.3
P3	1.36	57774	180174	5.2
A0	1.41	1003966	3044389	87.6
Total Area:		3474538		

Concentration:	%
A1c	5.3