

# Patient report

Bio-Rad                      DATE: 02/18/2020  
D-10                         TIME: 03:17 PM  
S/N: #DJ4I016123        Software version: 4.30-2  
Sample ID:                 10530718  
Injection date             02/18/2020 03:08 PM  
Injection #: 69             Method: HbA1c  
Rack #: ---                 Rack position: 2

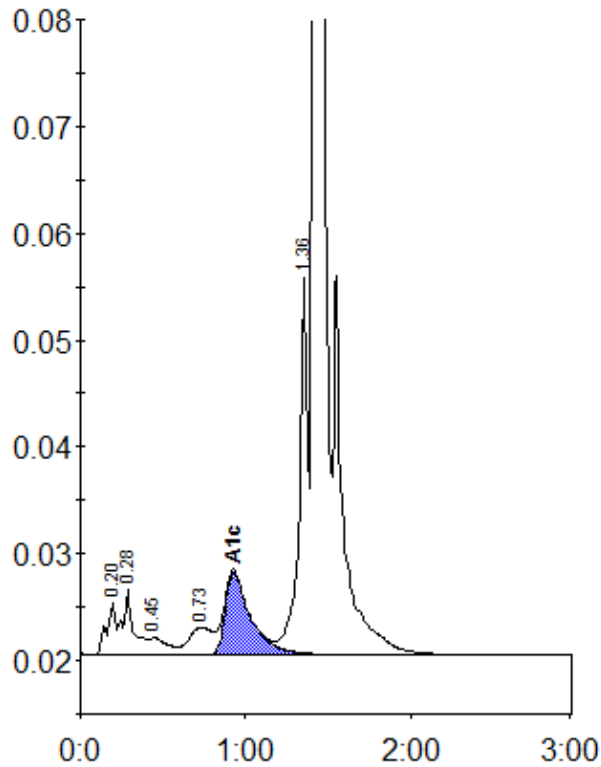

Peak table - ID: 10530718

Peak	R.time	Height	Area	Area %
A1a	0.20	5019	19159	0.9
A1b	0.28	6119	28507	1.4
F	0.45	1604	12692	0.6
LA1c/CHb-1	0.73	2579	26050	1.2
A1c	0.93	7712	82836	5.7
P3	1.36	35295	125849	6.0
A0	1.42	654037	1794626	85.9
Total Area:		2089718		

Concentration:	%
A1c	5.7