

Patient report

Bio-Rad DATE: 02/18/2020
D-10 TIME: 03:06 PM
S/N: #DJ4I016123 Software version: 4.30-2
Sample ID: 10558029
Injection date 02/18/2020 03:05 PM
Injection #: 68 Method: HbA1c
Rack #: --- Rack position: 1

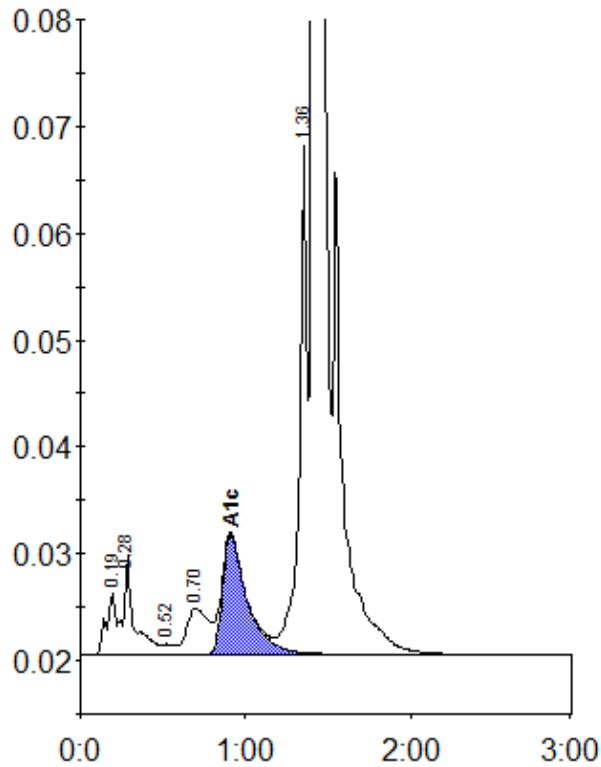

Peak table - ID: 10558029

Peak	R.time	Height	Area	Area %
A1a	0.19	5773	23531	0.8
A1b	0.28	9260	42803	1.5
F	0.52	994	4198	0.1
LA1c/CHb-1	0.70	4386	40585	1.4
A1c	0.91	11234	116850	5.6
P3	1.36	47620	152491	5.2
A0	1.41	886278	2571043	87.1
Total Area:		2951501		

Concentration:	%
A1c	5.6