

**Patient Name** Mrs. DEVESHWARI W/O  
JAYENDER  
**Age/Sex** 40YRS/F  
**Patient ID** 012002140269  
**Specimen ID** MOLQ/B-328-20

**Client Name** Path Star Diagnostic

**Specimen Received** 14-Feb-2020  
**Specimen Type** Tissue  
**Collection Date** 14-Feb-2020  
**Report Date** 18-Feb-2020

## SURGICAL PATHOLOGY REPORT

### Uterus with Bilateral Tubes

#### DIAGNOSIS

#### LEIOMYOMA

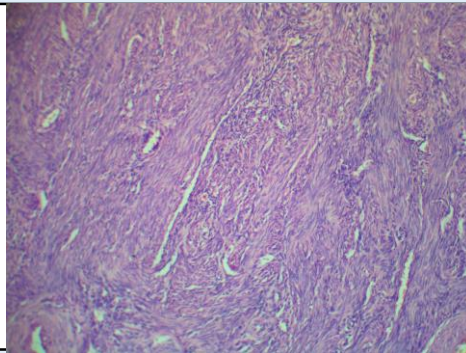

#### SPECIMEN

Uterus with Bilateral Tubes

#### GROSS

Received 11 x 8 cm uterus with cervix with bilateral tubes. Cut section shows 4x4.2 cm fibroid.

#### Microscopy

Section examined shows

- 1) Endometrium with Proliferative Phase
- 2) Myometrium with muscle bundles
- 3) Cervix with mononuclear inflammatory cells.
- 4) Fibroid with interlacing muscle bundles
- 5) Bilateral tubes unremarkable.

**Note** : All biopsy specimen will be stored for 15 (fifteen)days, block and slides for 5(five) years only from the time of receipt at the laboratory. No request ,for any of the above ,will be entertained after the due date.

#### Reference

- i) Rosai and Ackerman's Surgical Pathology.
- ii) Modern Surgical Pathology.

  
**Gulshan Yadav, MD**  
Consultant Pathologist