

Patient Name Ms. MEHMOODA BANOO W/O
BASHIR AH
Age/Sex 45YRS/F
Patient ID 012002130084
Specimen ID MOLQ/B-306-20

Client Name Apex Medicare, Jammu &
Kashmir

Specimen Received 13-Feb-2020
Specimen Type Tissue
Collection Date 13-Feb-2020
Report Date 18-Feb-2020

SURGICAL PATHOLOGY REPORT

Uterus with Cervix

DIAGNOSIS

CHRONIC CERVICITIS

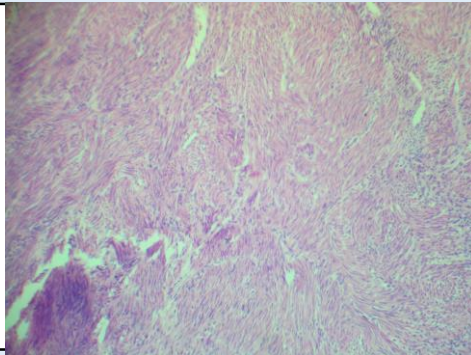

SPECIMEN

Uterus with Cervix

GROSS

Received 10x8 cm uterus with cervix with bilateral adnexa. Ovary size 2x2 cm, 2x3 cm (cut section shows 1x1 cm cyst with clear fluid).

Microscopy

Section examined shows

- 1) Endometrium with proliferative phase
- 2) Myometrium with adenomyosis
- 3) Cervix with mononuclear inflammatory cells
- 4) Ovary with simple cyst and tube unremarkable
- 5) Other ovary with luteal cyst and tube unremarkable

Note : All biopsy specimen will be stored for 15 (fifteen) days, block and slides for 5 (five) years only from the time of receipt at the laboratory. No request, for any of the above, will be entertained after the due date.

Reference

- i) Rosai and Ackerman's Surgical Pathology.
- ii) Modern Surgical Pathology.

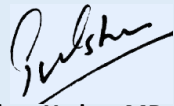
Gulshan Yadav, MD
Consultant Pathologist