

---

<b>Booking Date</b>	04/02/2020	<b>Patient ID</b>	012002040042	<b>Printed on</b>	18/02/2020
<b>Name</b>	MADHURI SAXENA	<b>Age</b>	73 years	<b>Sex</b>	Female
<b>Ref by</b>	OncoCare Clinic				

---

**DIAGNOSIS:** Normal Female Karyotype

**KARYOTYPE:** 46, XX

**INTERPRETATION:**

Normal female chromosome complement. There is no evidence of aneuploidy or structural rearrangement at the resolution of banding analysis.

**KARYOTYPE:**

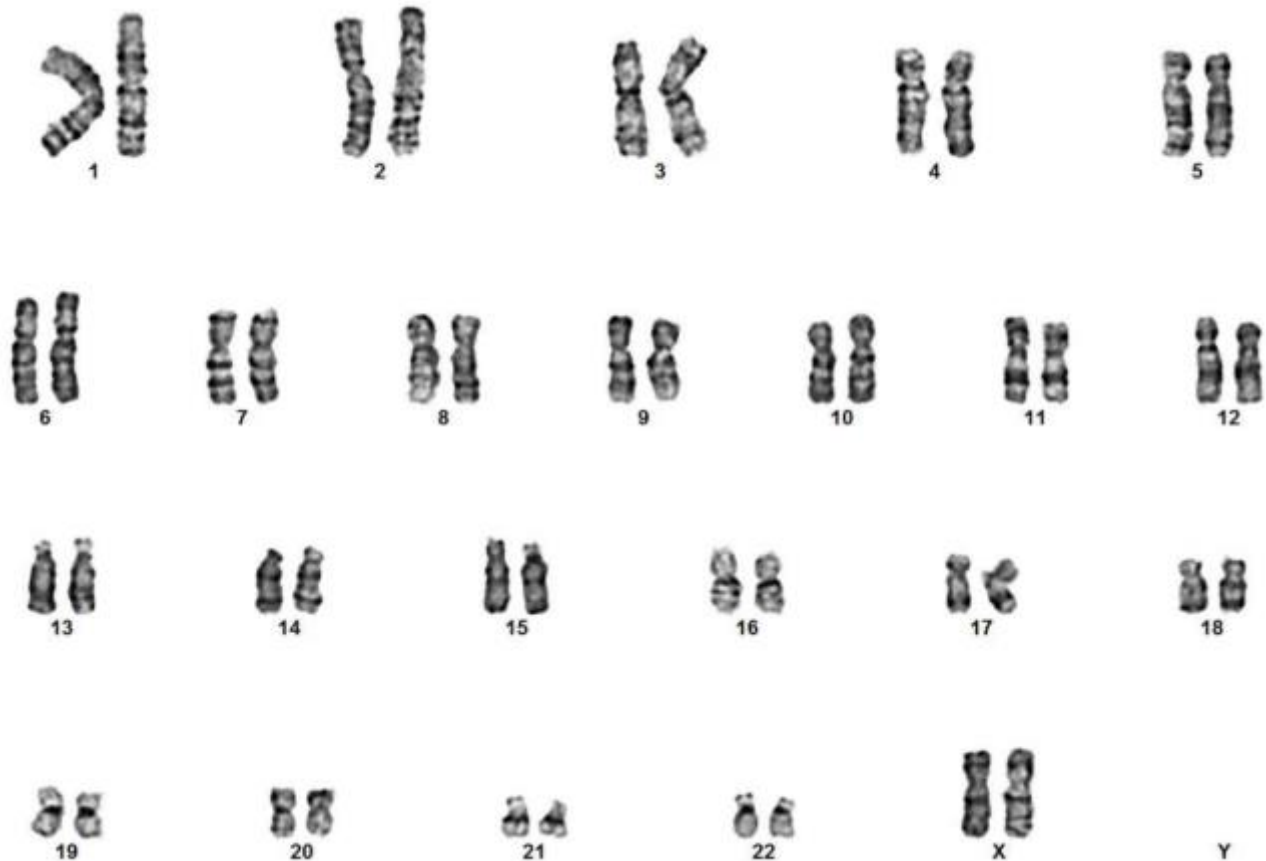

**Peripheral Blood Chromosomal Analysis:**

**Please Note:** Although the methodology used in this analysis and interpretation is highly accurate, it does not detect small rearrangements and very low-level mosaicism, which are detectable only by molecular methods. Failure to detect an alteration at any locus does not exclude the diagnosis of any of the disorders.