

Patient Name Ms. ARCHANA
Age/Sex 34YRS/F
Patient ID 012002130307
Specimen ID MOLQ/B-314-20

Client Name SRG Hospital, Kotla Vihar

Specimen Received 13-Feb-2020
Specimen Type Tissue
Collection Date 13-Feb-2020
Report Date 17-Feb-2020

SURGICAL PATHOLOGY REPORT

Endometrial Biopsy

DIAGNOSIS

DISORDERED PROLIFERATIVE PHASE

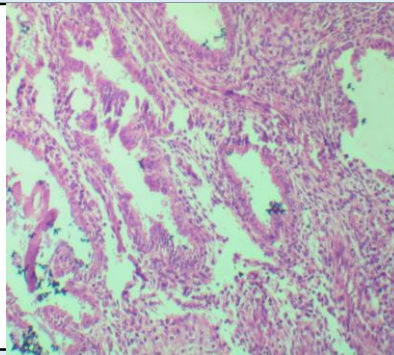

SPECIMEN

Endometrial Biopsy

GROSS

Received multiple grayish white tissue piece.

Microscopy

Section examined shows small and tortuous endometrial glands with cuboidal lining with small round nucleus. Stroma shows mononuclear inflammatory cells.

No granuloma seen. No malignant cells seen.

Note : All biopsy specimen will be stored for 15 (fifteen)days, block and slides for 5(five) years only from the time of receipt at the laboratory. No request ,for any of the above ,will be entertained after the due date.

Reference

- i) Rosai and Ackerman's Surgical Pathology.
- ii) Modern Surgical Pathology.

A handwritten signature in black ink, appearing to read 'Gulshan', written over a light blue rectangular background.

Gulshan Yadav, MD
Consultant Pathologist