

Patient Name Ms. YASMEENA RAN R/O
SARNAL
Age/Sex 37YRS/F
Patient ID 012002130085
Specimen ID MOLQ/B-307-20

Client Name Apex Medicare, Jammu &
Kashmir

Specimen Received 13-Feb-2020
Specimen Type Tissue
Collection Date 13-Feb-2020
Report Date 17-Feb-2020

SURGICAL PATHOLOGY REPORT

Bulky uterus with bilateral cystic ovaries

DIAGNOSIS

CHRONIC CERVICITIS

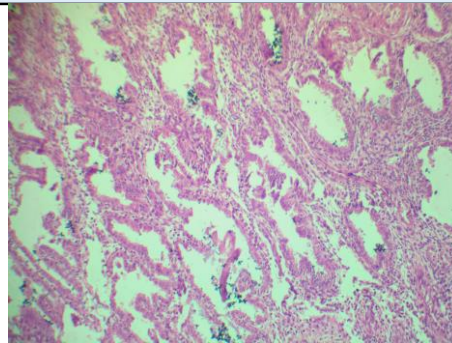

SPECIMEN

Bulky uterus with bilateral cystic ovaries

GROSS

Received 9x6 cm uterus with cervix with bilateral adnexa. Ovary size 4x3 cm, 4x4 cm.

Microscopy

Section examined shows

- 1) Endometrium with proliferative phase
- 2) Myometrium with unremarkable
- 3) Cervix with mononuclear inflammatory cells
- 4) Ovary with simple cyst and tube unremarkable
- 5) Other ovary with simple cyst and tube unremarkable

Note : All biopsy specimen will be stored for 15 (fifteen) days, block and slides for 5 (five) years only from the time of receipt at the laboratory. No request, for any of the above, will be entertained after the due date.

Reference

- i) Rosai and Ackerman's Surgical Pathology.
- ii) Modern Surgical Pathology.

Gulshan Yadav, MD
Consultant Pathologist