

Patient Name	Ms. NAZA BANOO W/O MOHD SHAFI	Specimen Received	13-Feb-2020
Age/Sex	40 Years/Female	Specimen Type	Tissue
Patient ID	012002130083	Collection Date	13-Feb-2020
Specimen ID	MOLQ/B-354-20	Report Date	17-Feb-2020
	Client Name Apex Medicare, Jammu & Kashmir		

SURGICAL PATHOLOGY REPORT

Bulky Uterus

DIAGNOSIS

LEIOMYOMA

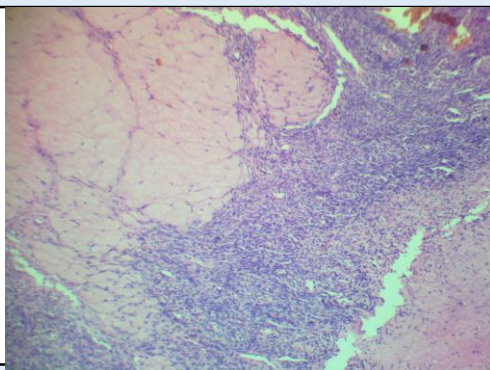

SPECIMEN

Bulky Uterus

GROSS

Received 19x13 cm uterus with cervix with bilateral adnexa. Cut section shows 12x13 cm fibroid along with blood clots obliterating the endometrial cavity. Ovary size 3x2 cm, 3x2 cm.

Microscopy

Section examined shows

- 1) Fibroid with interlacing muscle bundles
- 2) Cervix with mononuclear inflammatory cells
- 3) Ovary with hemorrhagic cyst and tube unremarkable
- 4) Other ovary with luteal cyst and tube unremarkable

Note : All biopsy specimen will be stored for 15 (fifteen) days, block and slides for 5 (five) years only from the time of receipt at the laboratory. No request, for any of the above, will be entertained after the due date.

Reference

- i) Rosai and Ackerman's Surgical Pathology.
- ii) Modern Surgical Pathology.

Gulshan Yadav, MD
Consultant Pathologist