

<b>Patient Name</b>	<b>Mr. AKEEL AH MALIK R/O H PORN</b>	<b>Specimen Received</b>	<b>13-Feb-2020</b>
<b>Age/Sex</b>	<b>20 YRS/M</b>	<b>Specimen Type</b>	<b>Tissue</b>
<b>Patient ID</b>	<b>012002130082</b>	<b>Client Name</b>	<b>Apex Medicare, Jammu &amp;</b>
<b>Specimen ID</b>	<b>MOLQ/B-305-20</b>	<b>Kashmir</b>	<b>Collection Date</b>
			<b>13-Feb-2020</b>
		<b>Report Date</b>	<b>17-Feb-2020</b>

## SURGICAL PATHOLOGY REPORT

### Gall Bladder

#### DIAGNOSIS

#### CHOLECYSTITIS.

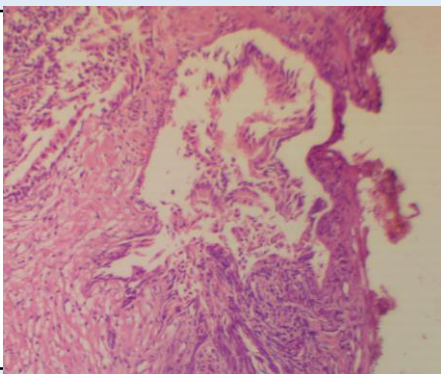

#### **SPECIMEN**

Gall Bladder

#### **GROSS**

Received 7.1X3.8 cm long gall bladder already cut open without stones. Wall thickness 0.6 mm.

#### **Microscopy**

Section examined shows ulcerative mucosa and Rokitansky-Aschoff sinuses (irregularly shaped tubular structures lined by cuboidal lining epithelium with round to oval nucleus) with fibrocollagenous tissue and inflammatory cells (lymphocytes).

**Note :** All biopsy specimen will be stored for 15 (fifteen) days, block and slides for 5 (five) years only from the time of receipt at the laboratory. No request, for any of the above, will be entertained after the due date.

#### **Reference**

- i) Rosai and Ackerman's Surgical Pathology.
- ii) Modern Surgical Pathology.

**Gulshan Yadav, MD**  
**Consultant Pathologist**