

Patient Name Ms. AALIYA
Age/Sex 23YRS/F
Patient ID 012002120316
Specimen ID MOLQ/B-315-20

Client Name Bandipora Collection Centre,
Jammu & Kashmir

Specimen Received 12-Feb-2020
Specimen Type Tissue
Collection Date 12-Feb-2020
Report Date 17-Feb-2020

SURGICAL PATHOLOGY REPORT

Gall Bladder

DIAGNOSIS

CHOLECYSTITIS.

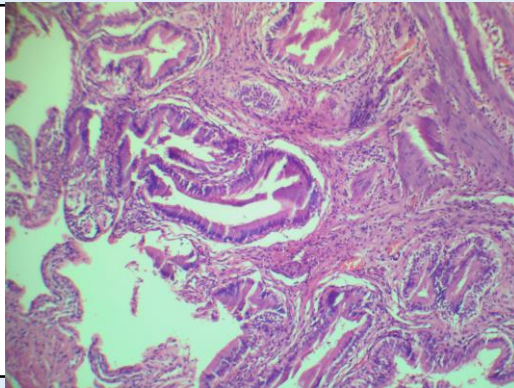

SPECIMEN

Gall Bladder

GROSS

Received 7.1X3.8 cm long gall bladder. Cut section shows no stones. Wall Thickness 0.4 mm.

Microscopy

Section examined shows ulcerative mucosa and Rokitansky-Aschoff sinuses (irregularly shaped tubular structures lined by cuboidal lining epithelium with round to oval nucleus) with fibrocollagenous tissue and inflammatory cells (lymphocytes).

Note : All biopsy specimen will be stored for 15 (fifteen) days, block and slides for 5 (five) years only from the time of receipt at the laboratory. No request, for any of the above, will be entertained after the due date.

Reference

- i) Rosai and Ackerman's Surgical Pathology.
- ii) Modern Surgical Pathology.

Gulshan Yadav, MD
Consultant Pathologist