

Patient Name	Mrs. RAJNI	Client Name	IRCC Hospital, Panchkula	Specimen Received	12-Feb-2020
Age/Sex	30 YRS/F			Specimen Type	Tissue
Patient ID	012002120004			Collection Date	12-Feb-2020
Specimen ID	MOLQ/B-289-20			Report Date	17-Feb-2020

SURGICAL PATHOLOGY REPORT

Cervical Polyp (History of Primary Infertility)

DIAGNOSIS

CHRONIC INFLAMMATION

(Tubercular Pathology to be ruled out).

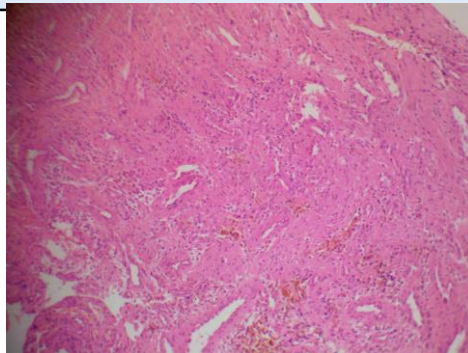

SPECIMEN

Cervical Polyp (History of Primary Infertility)

GROSS

Received multiple grayish white tissue piece.

Microscopy

Section examined shows endocervical glands with large number of blood vessels, lymphocytes with fibrocollagenous tissue and multinucleated giant cells.

No malignant cells seen.

Note : All biopsy specimen will be stored for 15 (fifteen)days, block and slides for 5(five) years only from the time of receipt at the laboratory. No request ,for any of the above ,will be entertained after the due date.

Reference

- i) Rosai and Ackerman's Surgical Pathology.
- ii) Modern Surgical Pathology.

Gulshan Yadav, MD
Consultant Pathologist