

Patient Name Mrs. MANJU
Age/Sex 47 YRS/F
Patient ID 012002110228
Specimen ID MOLQ/B-292-20

Client Name Star Path Lab, NNL

Specimen Received 11-Feb-2020
Specimen Type Tissue
Collection Date 11-Feb-2020
Report Date 17-Feb-2020

SURGICAL PATHOLOGY REPORT

Uterus with Cervix

DIAGNOSIS

CHRONIC CERVICITIS

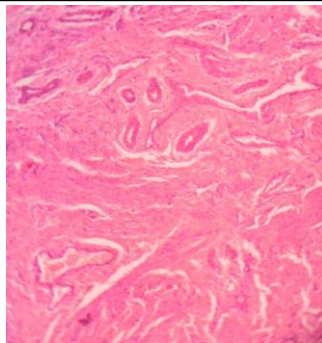

SPECIMEN

Uterus with Cervix

GROSS

Received autolyzed 10x6.5 cm uterus with cervix with bilateral adnexa. Ovary size 2x3 (cut section shows 1x1 cm cyst with straw colored fluid) cm, 3x3 cm.

Microscopy

Section examined shows

- 1) Endometrium with proliferative phase
- 2) Myometrium with muscle bundles
- 3) Cervix with mononuclear inflammatory cells
- 4) Ovary with simple cyst and tube unremarkable
- 5) Other ovary and tube unremarkable

Note : All biopsy specimen will be stored for 15 (fifteen) days, block and slides for 5 (five) years only from the time of receipt at the laboratory. No request, for any of the above, will be entertained after the due date.

Reference

- i) Rosai and Ackerman's Surgical Pathology.
- ii) Modern Surgical Pathology.

Gulshan Yadav, MD
Consultant Pathologist